

# Residence Inn by Marriott

259 Elm Street  
Dedham, MA 02026  
781 407-0999 Phone  
781 407-0752 Fax

**The Residence Inn by Marriott was built for the guest who wants a comfortable stay!**

## *Amenities & Features*

- 81 Luxury Studio, One and Two Bedroom Suites
- Fully Equipped Kitchens
- Complimentary Full Hot Breakfast Buffet (Daily)
- Complimentary Evening Hospitality (Mon-Thurs)
- Extended Cable T.V. with On Command Video
- Complimentary Grocery Shopping Service
- Indoor Pool, Fitness Room & Sport Court
- Complimentary Newspapers
- Same Day Valet Service & Guest Laundry
- 100% Non-Smoking Hotel
- Wheelchair Accessibility Suites
- In Room Coffee Makers & Microwaves
- In Room Hairdryers, Iron & Ironing Boards
- Personal Voice Mail
- Two Line Phone Jack in Every Suite
- Complimentary Wireless High Speed Internet Access



**One Bedroom Suite**  
456 Sq Feet

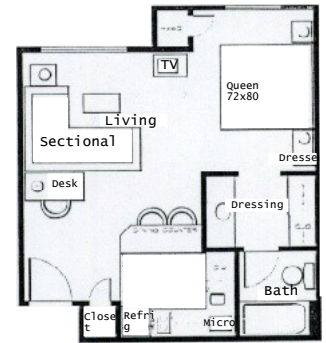

**Studio Suite**  
456 Sq Feet

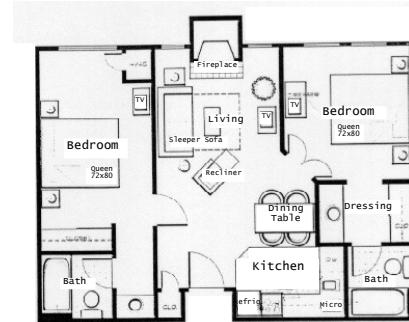

**Two Bedroom Suite**  
720 Sq. Feet

***Residence Inn Boston, Dedham***  
***Room to relax,***  
***Room to breathe!***

## ***Location & Directions***

Boston Logan Airport 35 minutes • TF Green Airport 40 minutes

### ***From Logan Airport***

Follow signs for Route 93 South. Stay to the right of the fork in the highway to continue on Route 93 South. Route 93 South becomes I-95/Route 128 North. Take I-95/Route 128 North to Exit 15A (Route 1A-Dedham). Immediately after the exit ramp, stay in right hand lane and take your first right at the set of lights onto Elm Street. Showcase Cinema is on the corner. Residence Inn by Marriott is ¼ mile on the right after Vinny T's Restaurant.

### ***From T.F. Green Airport***

Follow the signs for I-95 North. Stay on I-95 North until you reach exit 15A for Dedham (Route 1A-Dedham). Immediately after the exit ramp, stay in right hand lane and take your first right at the set of lights onto Elm Street. Showcase Cinema is on the corner. Residence Inn by Marriott is ¼ mile on right after Vinny T's Restaurant.